



# Planning Committee

To be held remotely on 24<sup>th</sup> February 2021 at 4:30pm

# 20/01944/FULM - Haxby Hall, York Road, Haxby, York

Erection of a 65 bed residential and dementia care home following demolition of 5 and 7 York Road and existing care home, and associated access and parking and landscaping

# Site Location Plan

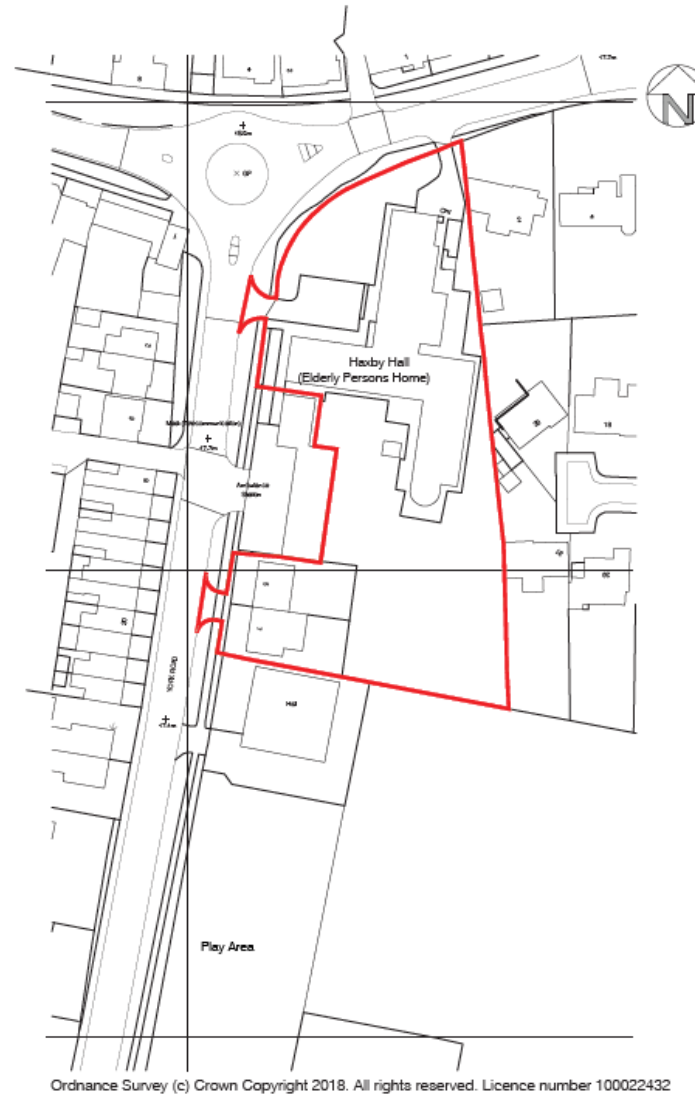

01 EXISTING SITE LOCATION PLAN  
Scale 1:1250 @ A3

Drawing Notes:



SITE 01, THE CATALYST, BARD LANE, YORK, YO10 0GA  
01484 20257 [info@fluiddesign.co.uk](mailto:info@fluiddesign.co.uk) [www.fluiddesign.co.uk](http://www.fluiddesign.co.uk)  
Incorporated in England No. 10178441 Registered Office: 101, The Catalyst, Bard Lane, York, YO10 0GA

Client:  
Yorkcare Homes Ltd

Project:  
Care Facility, Haxby

Drawing Title: Existing Site Plan	Drawing Status: Feasibility
--------------------------------------	--------------------------------

Job No: YH030	Rev No: -	Drawing Number: DE(9)900
------------------	--------------	-----------------------------

Date: JAN 19	Scale: 1:1250 @ A3	Drawn By: MLC	Checked By: AWJ
-----------------	-----------------------	------------------	--------------------

This drawing is a preliminary document and should not be used for construction purposes. It is the responsibility of the client to ensure that the information provided is accurate and up-to-date. The client should verify the information provided and ensure that it is consistent with the relevant planning and regulatory requirements. The client should also ensure that the information provided is consistent with the relevant planning and regulatory requirements. The client should also ensure that the information provided is consistent with the relevant planning and regulatory requirements.

Existing Care Home, Existing Access and Parking from York Road



# View of existing Care Home





View of existing  
Care Home from  
Roundabout on  
York Road/The  
Village/Station  
Road



Existing Care Home  
– North Elevation





Existing Residential  
Properties at No's 5 &  
7 York Road





Hall Rise cul-de-sac with existing Care Home in background.

Google Street View Image  
(taken September 2008)





Rear garden of No.2  
Hall Rise and Existing  
Care Home in  
background





Existing relationship  
to rear of No.20 Hall  
Rise with existing  
Care Home



# Proposed Site Plan





# Site Plan Comparison

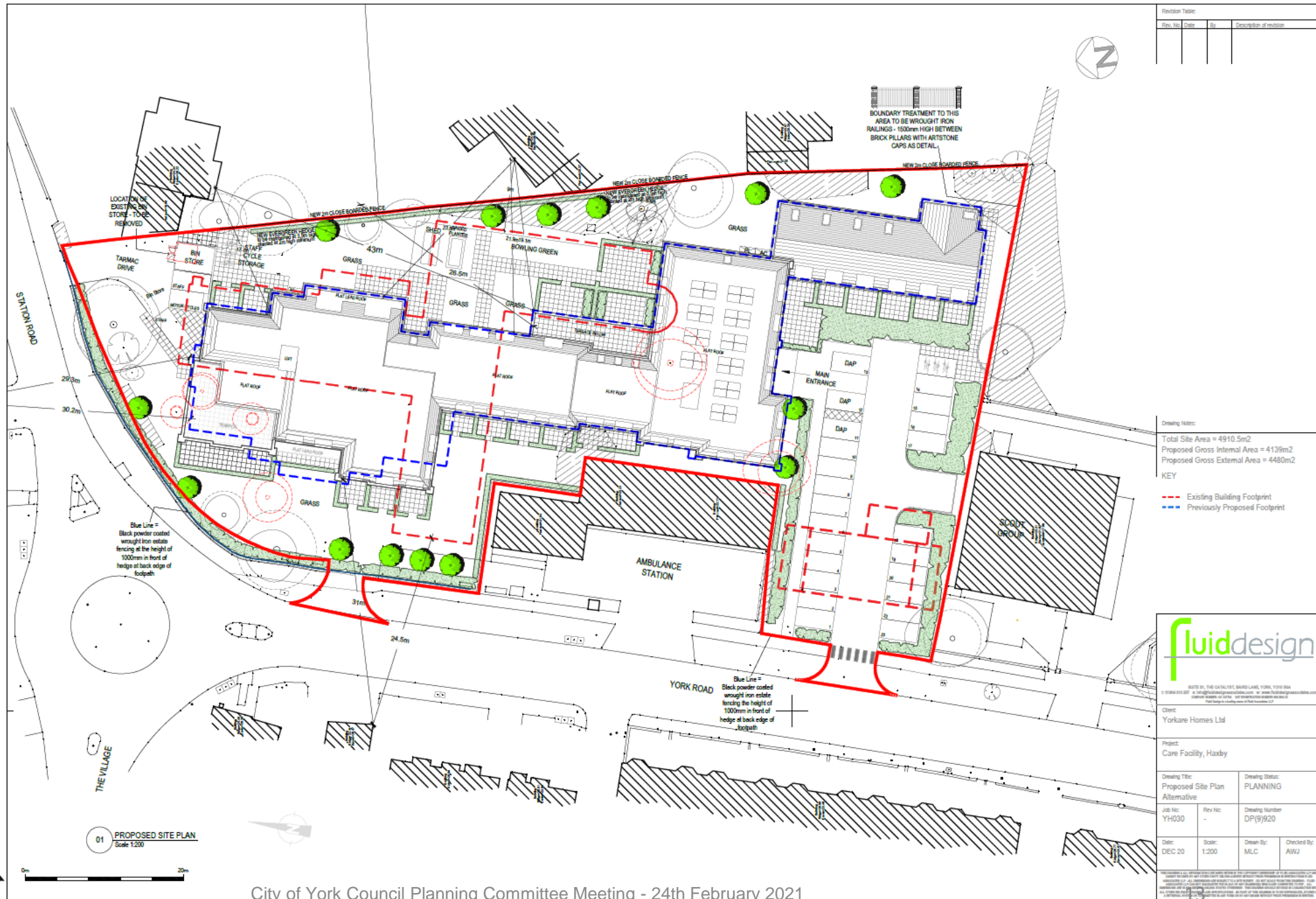

# Proposed Elevations – York Road/Station Road

Revision Table:			
Rev. No.	Date	By	Description of revision

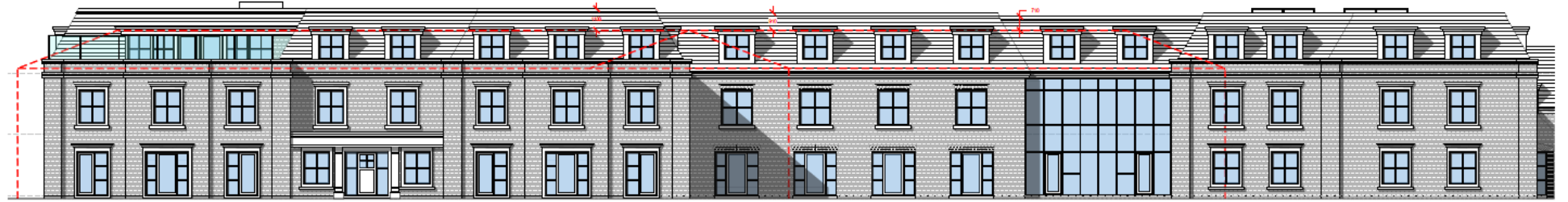

01 PROPOSED ELEVATION (WITHOUT AMBULANCE STATION) FACING YORK ROAD  
Scale 1:100



01 PROPOSED ELEVATION SHOWING COACH HOUSE  
Scale 1:100



02 PROPOSED ELEVATION FACING STATION ROAD  
Scale 1:100

Drawing Notes:



Client:  
Yorkcare Homes Ltd

Project:  
Proposed Care Home, York Road, Haxby

Drawing Title: Proposed Elevations		Drawing Status: PLANNING	
Job No: YH030	Rev No: -	Drawing Number DP(0)050	
Date: Jan 21	Scale: 1:100@A1	Drawn By: AG	Checked By: AWJ



# Proposed Elevations Rear

Revision Table			
Rev. No.	Date	By	Description of revision



01 PROPOSED REAR ELEVATION  
Scale 1:100



01 PROPOSED REAR ELEVATION SHOWING COACH HOUSE  
Scale 1:100



02 PROPOSED MAIN ENTRANCE ELEVATION  
Scale 1:100

Drawing Notes:

**fluid design**

ROUTE 10, THE GALATHEE, BARDOLAN, YORK, YO30 5SA  
01904939329 | info@fluiddesign.co.uk | www.fluiddesign.co.uk  
© Fluid Design Ltd 2020. All rights reserved.

Client:  
Yorkcare Homes Ltd

Project:  
Proposed Care Home, York Road, Haxby

Drawing Title:  
Proposed Elevations

Drawing Status:  
PLANNING

Job No:  
YH030

Rev No:  
-

Drawing Number:  
DF(0)051

Date:  
Jan 21

Scale:  
1:100@A1

Drawn By:  
AG

Checked By:  
AWJ

Fluid Design Ltd is a registered company in England and Wales, registered number 10428188. We are a limited liability company. All drawings are the property of Fluid Design Ltd. No part of this drawing may be reproduced, stored in a retrieval system, or transmitted in any form or by any means, electronic, mechanical, photocopying, recording, or by any information storage and retrieval system, without the prior written permission of Fluid Design Ltd. The copyright in this drawing is owned by Fluid Design Ltd. All rights reserved.



# Proposed Ground Floor



01 PROPOSED GROUND FLOOR PLAN  
Scale 1:200



Rev. No.	Date	By	Description of revision

Drawing Notes:

**fluid design**

UNITED BY THE CATALYTIC. BAIRD LAINE, YORK, YORKSHIRE  
 10 BRIMLEY RD, YORK YO1 1PE, UK  
 01904 313 257 | info@fluiddesign.co.uk | www.fluiddesign.co.uk

Client:  
Yorkcare Homes Ltd

Project:  
Care Facility, Haxby

Drawing Title:  
Proposed Ground Floor Plan

Drawing Status:  
PLANNING

Job No:  
YH030

Rev No:  
-

Drawing Number:  
DP(0)001

Date:  
JAN 19

Scale:  
1:200

Drawn By:  
MLC

Checked By:  
AWJ

16

The information contained in this drawing is the property of Fluid Design and is not to be used for any other purpose without the written consent of Fluid Design. The information contained in this drawing is for the use of the client only and is not to be used for any other purpose without the written consent of Fluid Design. All other information contained in this drawing is the property of Fluid Design and is not to be used for any other purpose without the written consent of Fluid Design.



# Proposed First Floor

Revision Table:			
Rev. No.	Date	By	Description of revision



01 PROPOSED FIRST FLOOR PLAN  
Scale 1:200

Drawing Notes:	



**fluidesign**

SUITE 01, THE CATALYST, BARD LANE, YORK, YO10 5SA  
T: 01904 310 207 | E: info@fluidesign.co.uk | W: www.fluidesign.co.uk  
Company Number: 07761174 | VAT: 951 989 950

Client:  
Yorkcare Homes Ltd

Project:  
Care Facility, Haxby

Drawing Title: Proposed First Floor Plan	Drawing Status: PLANNING
Job No: YH030	Rev No: -
Date: JAN 19	Scale: 1:200
Drawn By: MLC	Checked By: AWJ

17

The drawings are the property of Fluidesign and shall remain the copyright of Fluidesign. No part of these drawings may be reproduced, stored in a retrieval system, or transmitted in any form or by any means, electronic, mechanical, photocopying, recording, or by any information storage or retrieval system, without the prior written permission of Fluidesign. All other rights reserved. Fluidesign is not responsible for any errors or omissions in these drawings. Fluidesign is not responsible for any consequences arising from the use of these drawings.

0m 20m



# Tree Removal and Replacement Tree Plan

